

PLAN SHOWING THE PROPOSED RESIDENTIAL BUILDING IN PLOT NO:92, SNO:
 200/1 SRI SHANMUGANAGAR AT NO:1, MANNIVAKKAM, VILLAGE, CHINGLEPET TALUK,
 CHINGLEPET DISTRICT. OWNER: Mr. P KRISHNAN. SCALE 1"=8'

ALL DIMENSION ARE IN C.M. AND FEET.

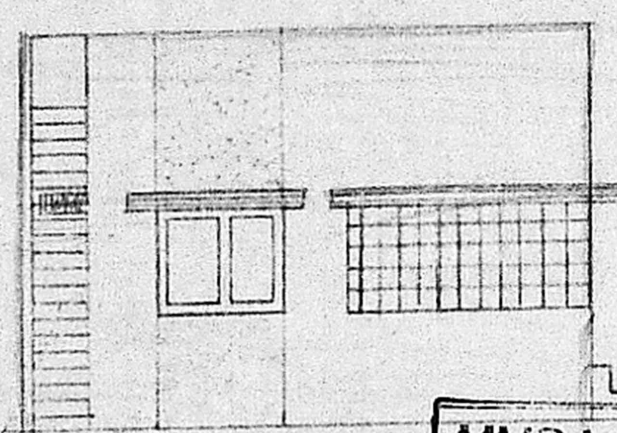

MMDA TA/PP N
 C.No. A2/8942/90
 Assl.
 Seruiny
 PART I
 PART II
 A.P. 28/5/90

Planning Permit No. A/904/90
APPROVED
 SUBJECT TO THE CONDITIONS IN THIS OFFICE LETTER.
 No. A2/8942/90 Date 18-7-90
 Oe *Dr. Umale* 18/7/90
 FOR MEMBER SECRETARY
 MADRAS METROPOLITAN
 DEVELOPMENT AUTHORITY
 MADRAS 600 008.

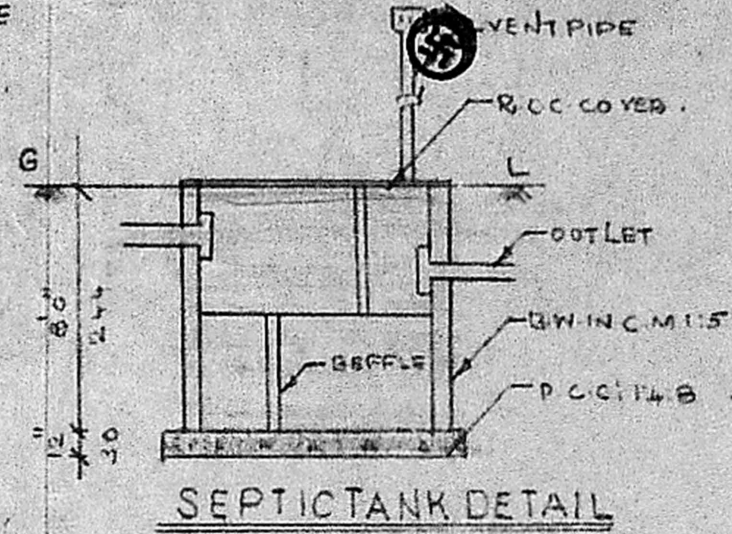
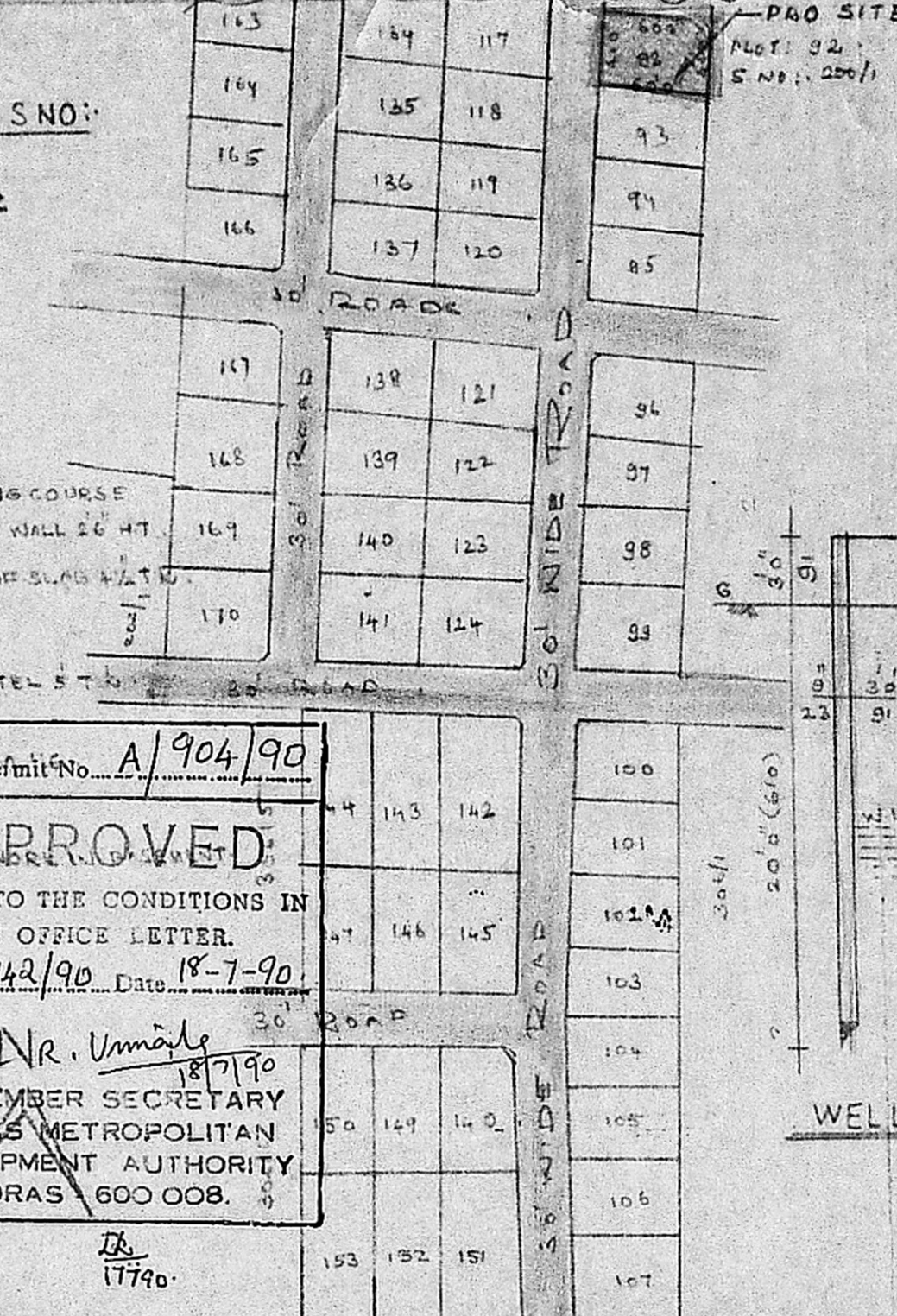
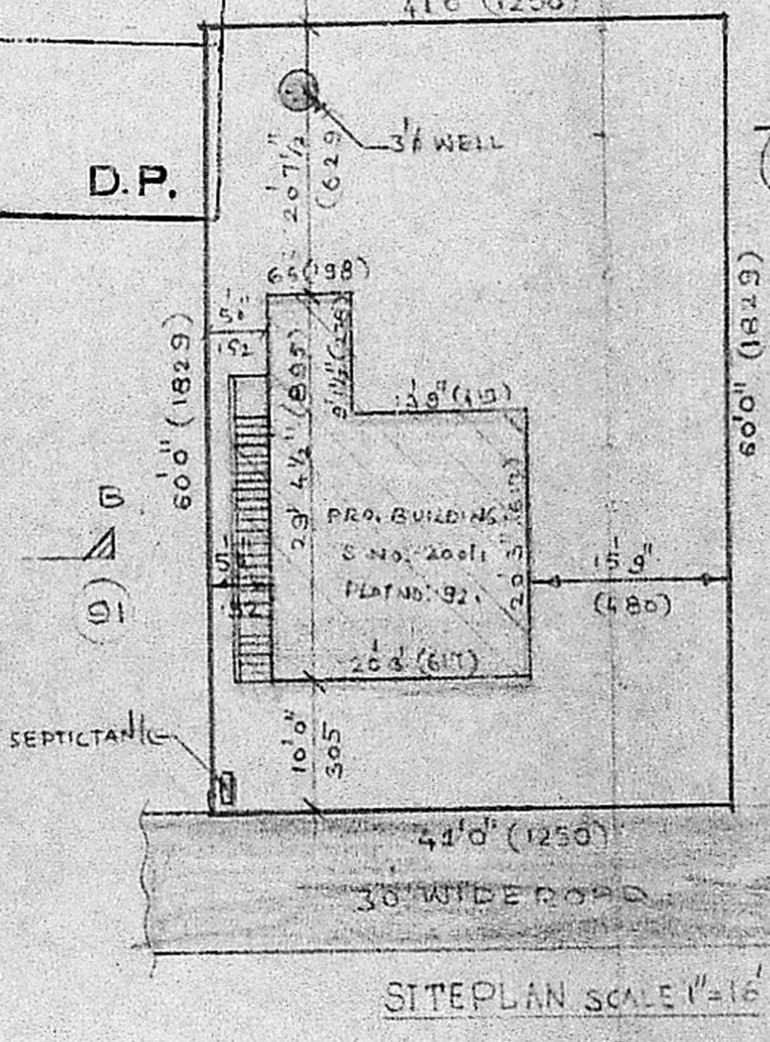
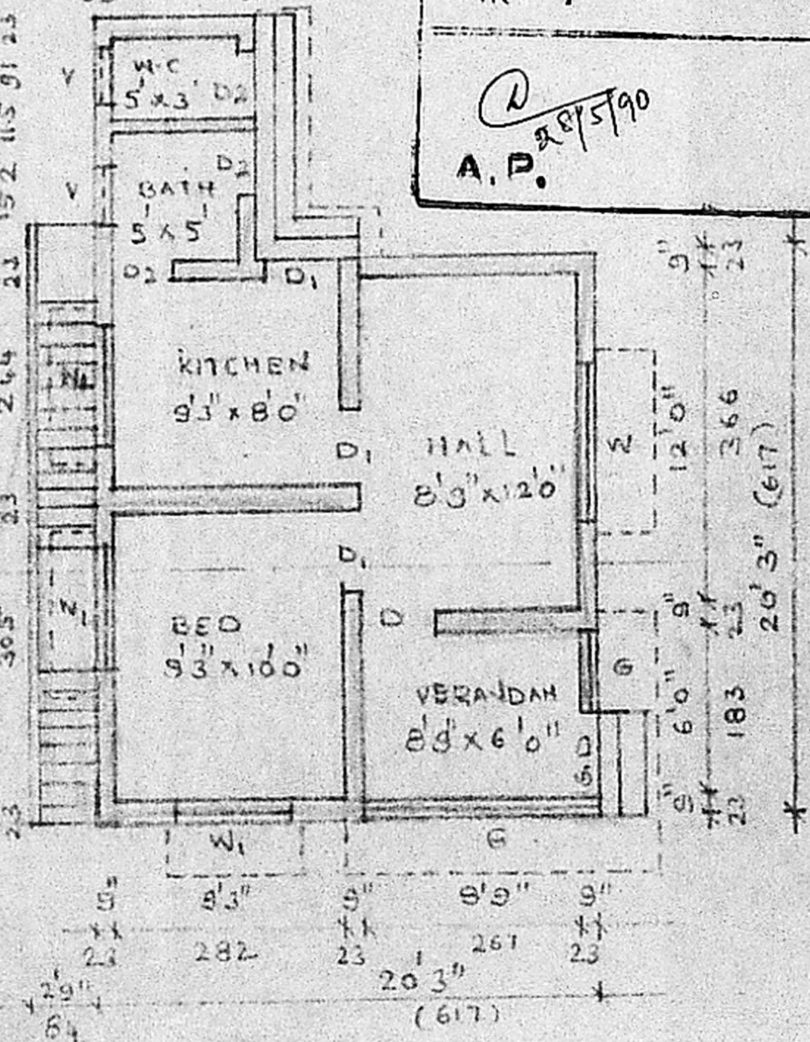

- REFERENCE**
- D1 DOOR PANALLED 33x66; 98x198
 - D2 DOOR " " 30x66; 81x198
 - D3 DOOR " " 26x66; 76x198
 - W WINDOW GLAZED 60x40; 183x122
 - W1 WINDOW " " 46x40; 137x122
 - V VENTILATOR 20x16; 61x48
 - G.D. GRILL DOOR 38x66; 98x198
 - G GRILL 40" HEIGHT

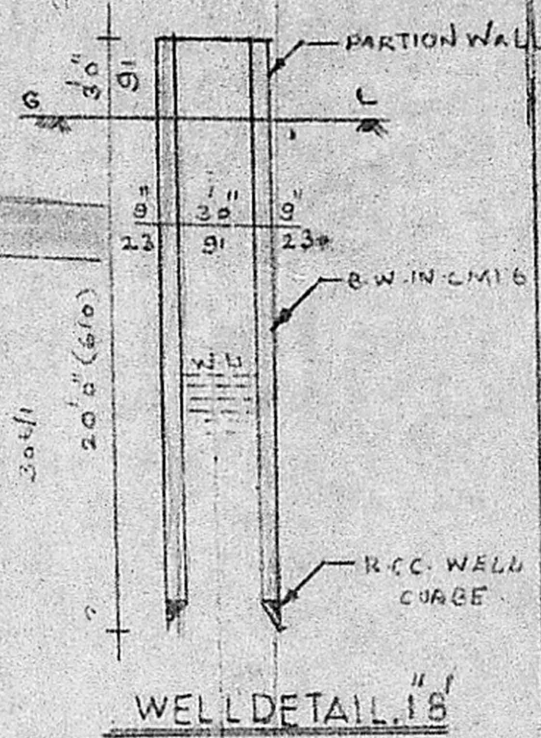

- PROPOSED** [Symbol]
ROADS [Symbol]
BOUNDARY [Symbol]

AREA DETAILS

- PLOT AREA: 2460 SFT (OR) 229 M²
- PLINT AREA: 469 SFT 44 M²
- OPEN SPACE: 1991 SFT, 185 M²

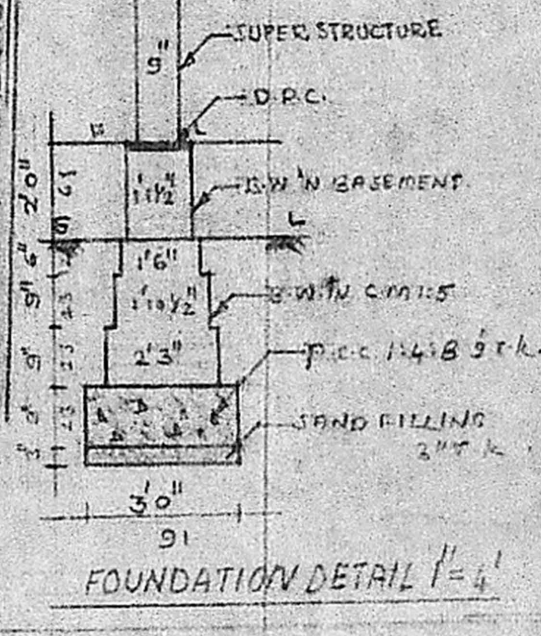
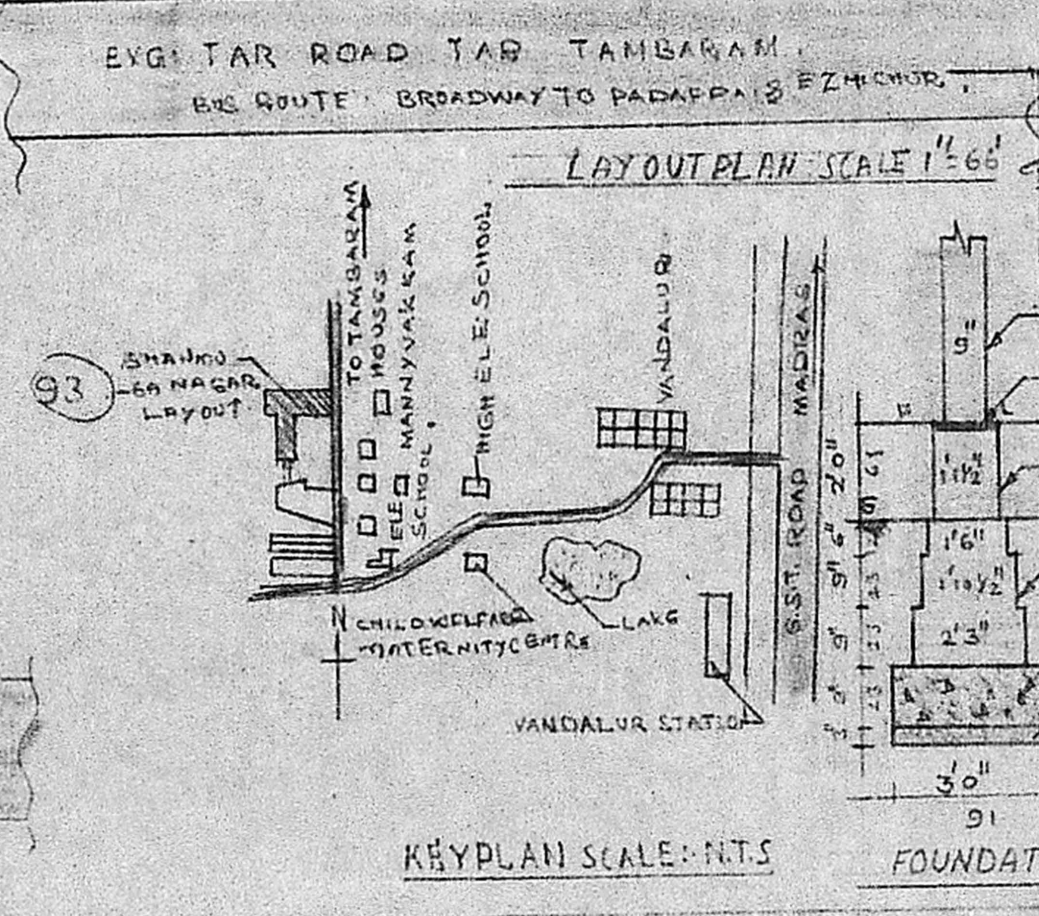

P. Krishnan
 OWNER

R. Mohan Rao, D.C.E.
 LICENSED SURVEYOR
 Corporation of Madras
 REG No: 14
 AMBATTUR TOWN SHIP
 ALANDUR MUNICIPALITY
 Consulting Engineer & Contractors
 Office: 15, Madley Road
 T. NAGAR, MADRAS-600 017